Early Journal Content on JSTOR, Free to Anyone in the World

This article is one of nearly 500,000 scholarly works digitized and made freely available to everyone in the world by JSTOR.

Known as the Early Journal Content, this set of works include research articles, news, letters, and other writings published in more than 200 of the oldest leading academic journals. The works date from the mid-seventeenth to the early twentieth centuries.

We encourage people to read and share the Early Journal Content openly and to tell others that this resource exists. People may post this content online or redistribute in any way for non-commercial purposes.

Read more about Early Journal Content at http://about.jstor.org/participate-jstor/individuals/early-journal-content.

JSTOR is a digital library of academic journals, books, and primary source objects. JSTOR helps people discover, use, and build upon a wide range of content through a powerful research and teaching platform, and preserves this content for future generations. JSTOR is part of ITHAKA, a not-for-profit organization that also includes Ithaka S+R and Portico. For more information about JSTOR, please contact support@jstor.org.

THE LOTUS MAGAZINE

CONTENTS

Volume VIII *March, 1917* *Number 6*

Czar Nicholas II. *By Valentine Syerov* . . . . . Frontispiece
Beauty in Russian Literature . . . . . *A. Burnakin* 241
Counterplots . . . . . *J. Storer Clouston* 243
A Fragment 246
Contemporary Portraits, III. Countess Szechenyi, Illustration . 247
Millionaires and Poetry 249
A Fragment 254
Two Trees. Verse . . . . . *Attilio Scarpa* 254
Portrait by Gainsborough, Illustration 256
Gainsborough, The Musician 257
On the Law of Contrasts . . . . . *Adolf Dyroff* 259
The Economic and Social Rôle of Fashion . . . *Paul Clerget* 263
Illustration, La Mode 262
Ladies of Fashion . . . . . *K. Shimoyama* 268
Illustration, Kakemono Painting on Silk, About 1768 . . . 269
In Beautiful Costa Rica 272
Illustration, A Superb Row of Royal Palms 273
A Gift 275
Buying a Dog, Illustration 278
The Exiled Organist . . . . . *Collette Willy* 279
R. F. A. Verse 280
The Players, V. William Gillette, Illustration 281
War Shopping . . . . . *C. H. S.* 283
Literature 285
Illustration, "I Saw You Sit Down On It" 285
Ten Books of the Month 285

The Lotus Magazine is published monthly throughout the year, with the exception of July, August and September, by

THE LOTUS MAGAZINE FOUNDATION, INC.

HOWARD EARLE, Managing Director
13 West 46th Street, New York City, U. S. A.
Cable Address, "Lomafo, New York"

SPECIAL REPRESENTATION
Brentano's . . . 37 Avenue de l'Opéra, Paris
Karl W. Hiersemann . . Königstrasse 29, Leipzig

ADVERTISING REPRESENTATION
Ivon Dewynter, . 9 Charing Cross Road, London, W. C.
Maison Devambez, . 11 Boulevard des Italiens, Paris

Copyright, 1917, by the Lotus Magazine Foundation, Inc.

BY APPOINTMENT
TO THEIR MAJESTIES
THE KING AND QUEEN

CRICHTON BROS.
of London
GOLDSMITHS and SILVERSMITHS

In New York: 636, Fifth Avenue
In Chicago: 622, S. Michigan Avenue
In London: 22, Old Bond Street

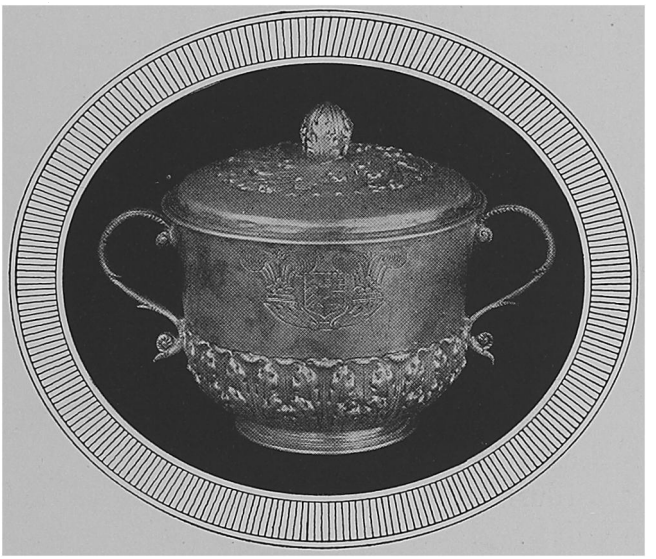

A BEAUTIFUL CHARLES II. CUP AND COVER, STANDING SEVEN AND A HALF INCHES HIGH. MADE IN LONDON IN 1675. THE ARMS OF THE ORIGINAL OWNER ARE ENGRAVED WITH THE FEATHER MANTLING OF THE PERIOD. THE RECORD OF THE MAKER'S NAME HAS BEEN LOST. BUT IT IS KNOWN THAT HE MADE ONE OF THE TANKARDS BELONGING TO THE WORSHIPFUL COMPANY OF ARMOURERS IN LONDON.

OLD ENGLISH SILVER—the hand work of the best artificers of the reign of Queen Anne. Important Georgian pieces of unique workmanship—sold in the New York and Chicago galleries at London prices. The House makes faithful Reproductions of OLD ENGLISH SILVER classically pure in line and ornamentation—wrought by hand after the great master models of the Eighteenth Century.

All goods purchased of Crichton Bros. are delivered express charges prepaid throughout the United States.